Mob.: 8452810712
8800903073

ULTRANANOTECH PVT. LTD.
Materials Beyond Imagination

B-205, Prime Blue Forest, Rajapallya, Hoodi, Bangalore - 560048
Web. : www.ultrananotec.com | E-mail : info@ultrananotec.com, sales@ultrananotec.com

Analysis of Aluminium (Al) Nanoparticles

APS: 20-30nm

SSA: 25-35 m2/g

Color: dark brown

Morphology: spherical

Atomic Weight: 26.98g/mol

	Al	Fe	Ca	Mg	Cu	Mn	Na	Co
Wt%	99.9	0.001	0.001	0.001	0.001	0.001	0.001	0.001
	Ni	Si	Pb	K	N	C	S	O
Wt%	0.001	0.002	0.001	0.002	0.001	0.002	0.001	0.06

SEM of Aluminium Nanoparticles

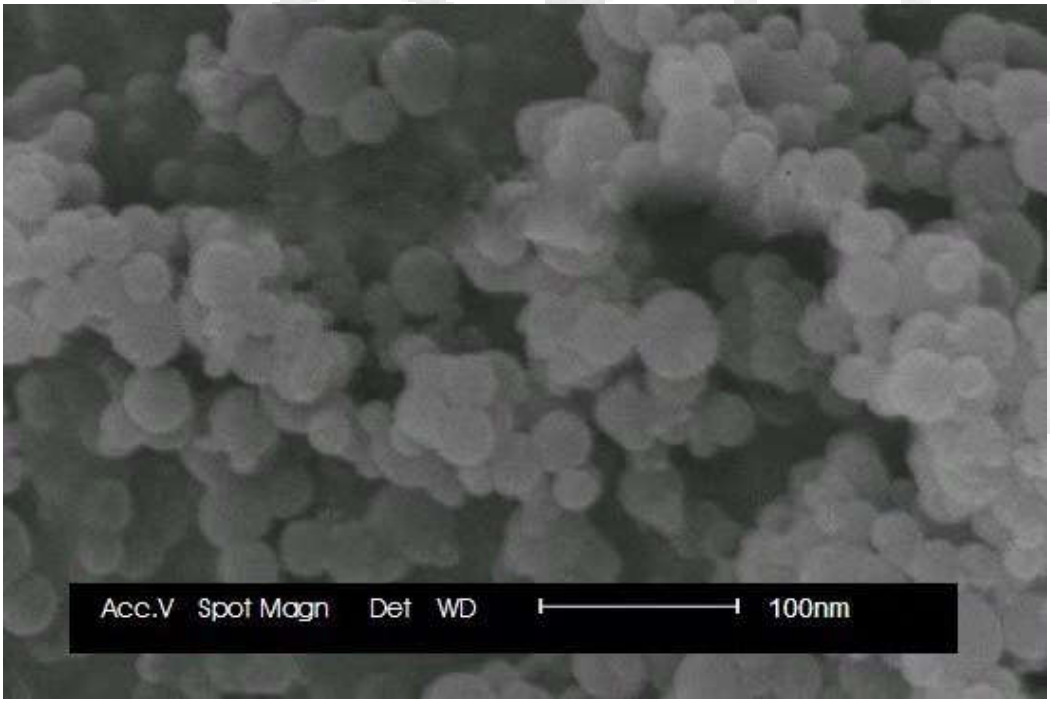

Conclusion: The product is up to the above mentioned standard.

FOR ULTRANANOTECH PVT.LTD.
Authorized Signatory

B-205, Prime Blue Forest, Rajapallya, Hoodi, Bangalore -
Web. : www.ultrananotec.com | E-mail : info@ultrananotec.com, sales@ultrananotec.com